FREE INSIDE: GIANT SONIC POSTER!

No.3 26th JUNE 1993
Every Fortnight

Sonic the comic

95p

Britain's OFFICIAL SEGA COMIC

starring

THE WORLD'S FASTEST
BLUE HEDGEHOG!

and THE SEGA SUPERSTARS!
WONDER BOY
GOLDEN AXE
& SHINOBI
in all-new action!

WIN A SEGA MEGA CD!
LAST CHANCE!

NEWS • REVIEWS • CHARTS • THE Q ZONE • AND MORE!

CONTROL Zone

Your online guide to the sensational world of Sega and Sonic The Comic. Hosted by Megadroid.

Welcome Screen

Hey, Boomers!
Here we go with issue three of Britain's only Sega-powered comic! Already it seems like Boomers everywhere have given Sonic The Comic a massive thumbs-up. The Control Zone mail bins are overflowing with your letters, drawings and Data Strips. It does my pleasure circuits a power of good to see the humes round here almost buried under your letters. Keep it up!

Check out STC's amazing free gift this issue. A giant poster, not only featuring our pal Sonic The Hedgehog, but, on the flip side, an added bonus of a fabulous Steel Talons poster, courtesy of the friendly humes at Domark. Scope out the Mega Drive game - it'll spin your rotors!

Enough chat from me. There's a thrill-packed issue ahead, Boomers, including the final part of The STC Grand Opening Compo. Get those entry forms in, Sega consoles and clothing are just waiting to be won!

Megadroid

Hot-shot Alert!

The high scores and achievements are rolling in from Boomers all over the country - but we still need more before STC starts its high score coverage. So, if you consider yourself a hot-shot on any particular Sega game - new or old - fill in the Data Strip at the back of this and every issue of STC and let your fellow Boomers know all about it.

Kid Chameleon: A possible high-scoring game? Watch for the new comic strip coming soon to STC.

Sega Celebs!

WORLD OF SEGA

Forget those Hollywood tough guys who jet around the world opening burger restaurants, the true celebrities flock to the Sega Superstars. Take a look at these famous faces who recently had the honour to meet Sonic and Tails.

Terry and Brian of East 17 barely conceal their delight in meeting another pair of chart-busting champions. So, lads, how did your last album do compared to the sales of SONIC THE HEDGEHOG 2?

A very tall Chris 'Big Breakfast' Evans looms over Sonic and Tails. Meanwhile, David Jensen has his ear closely studied by Tails.

The Sega Charts

Top Ten chart action for all the Sega systems. Check out your favourite games here every issue.

up | down | no change | new entry | re-entry

MEGA DRIVE

1 — SUPER KICK OFF
2 — PGA TOUR GOLF 2
3 — TINY TOONS: BUSTER'S TREASURE
4 ▲ ROAD RASH 2
5 ▼ ANOTHER WORLD
6 — STREETS OF RAGE 2
7 ▲ SONIC THE HEDGEHOG 2
8 ▲ LEMMINGS
9 RE WORLD OF ILLUSION
10 RE SPEEDBALL 2

MASTER SYSTEM

1 — MICKEY MOUSE 2
2 — SONIC THE HEDGEHOG 2
3 — LEMMINGS
4 RE ALIEN STORM
5 RE GHOSTBUSTERS
6 ▼ DARIUS 2
7 ▲ WIMBLEDON TENNIS
8 ▼ TAZMANIA
9 — OUT RUN
10 RE G-LOC

GAME GEAR

1 — SONIC THE HEDGEHOG 2
2 — MICK & MACK: GLOBAL GLADIATORS
3 ▼ LEMMINGS
4 ▼ SUPER KICK OFF
5 NEW MICKEY MOUSE 2
6 ▼ STREETS OF RAGE
7 ▼ TAZMANIA
8 RE SUPER MONACO GRAND PRIX
9 RE SUPER SPACE INVADERS
10 RE OLYMPIC GOLD

PENGUIN ELSPA > CHARTS < GALLUP

Editor: Richard Burton ● Design: Clare Gillmore ● Publisher: Chris Power

Published every other Saturday by Fleetway Editions Ltd., Egmont House, 25-31 Tavistock Place, London WC1H 9SU. Tel: 071-344 6400. Sonic The Comic must not be sold for more than the selling price shown on the cover. Printed in Great Britain by Vernicoat Ltd., Pershore. Covers printed by Spottiswoode Ballantyne Printers Ltd., Colchester. Origination by David Brace Graphics Ltd., London. Copyright © Fleetway Editions Ltd., 1992. Copyright © Sega Enterprises Limited, licensed by Copyright Promotions Limited. Reproduction without permission strictly prohibited. Circulation/trade enquiries: Comag Magazine Marketing, Tavistock Road, West Drayton, Middx. UB7 7QE. Tel. 0895 444055. ISSN 0969 3041.

MAYHEM IN THE MARBLE ZONE

Sonic THE HEDGEHOG

DEEP IN THE MARBLE ZONE.

YOU SHOULDN'T HAVE COME HERE, TUFFTEE!

COMING TO THE MARBLE ZONE WAS THE BIGGEST *MISTAKE* OF YOUR LIFE!

P-PLEASE – YOU DON'T HAVE TO DO THIS!

WE KNOW THAT, TUFFTEE...

BUT FLATTENING YOU WITH ONE OF THE MASTER'S WEIGHTS IS SO MUCH FUN!

PLEASE – I ONLY CAME HERE TO HELP MY *FRIENDS*

I ONLY WANTED TO SAVE THEM FROM DR ROBOTNIK...

...JUST LIKE *SONIC* WOULD!

WE'RE NOT INTERESTED IN YOUR STUPID EXCUSES!

WE'RE ONLY INTERESTED IN ANY *LAST WORDS* YOU MIGHT HAVE!

MEANWHILE, BACK IN THE GREEN HILL ZONE...
SONIC! SONIC!
HE CAN'T HEAR ME. HAVE TO DO SOMETHING DRASTIC!

HEY, SONIC - TUFFTBE'S MISSING!
HUH? WATCH IT, TAILS! YOU'RE PLAYING WITH FIRE!
S-SORRY, BUT SALLY ACORN'S HERE. SHE'S VERY UPSET.

:SNIFF: MY POOR BABY BROTHER. HE JUST WANTED TO BE A HERO - LIKE YOU, SONIC!
HE FOUND A PAIR OF YOUR OLD POWER BOOTS AND RAN OFF TO FIGHT ROBOTNIK. :SOB:
THERE, THERE, SALLY.

HMM... MY OLD POWER BOOTS MIGHT STILL CONTAIN A BIT OF MY HIGH-SPEED ENERGY. IT WON'T LAST FOR LONG - BUT LONG ENOUGH TO GET TUFFTBE IN TROUBLE!

WHAT ARE WE GOING TO DO, SONIC?
TUFFTBE COULD BE IN DANGER!

SONIC... HUH?
WHERE'D HE GO?

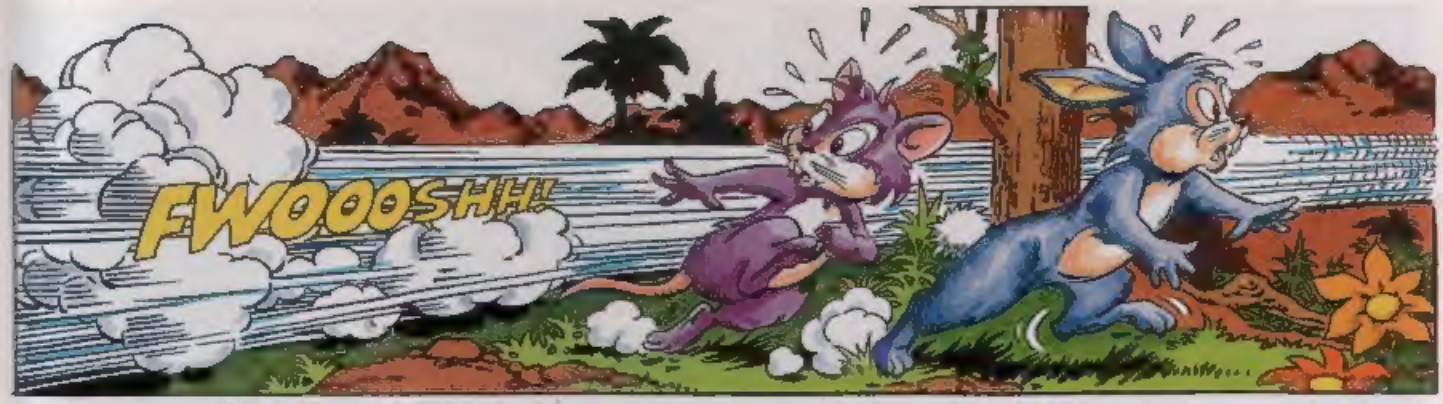
FWOOOSHH!

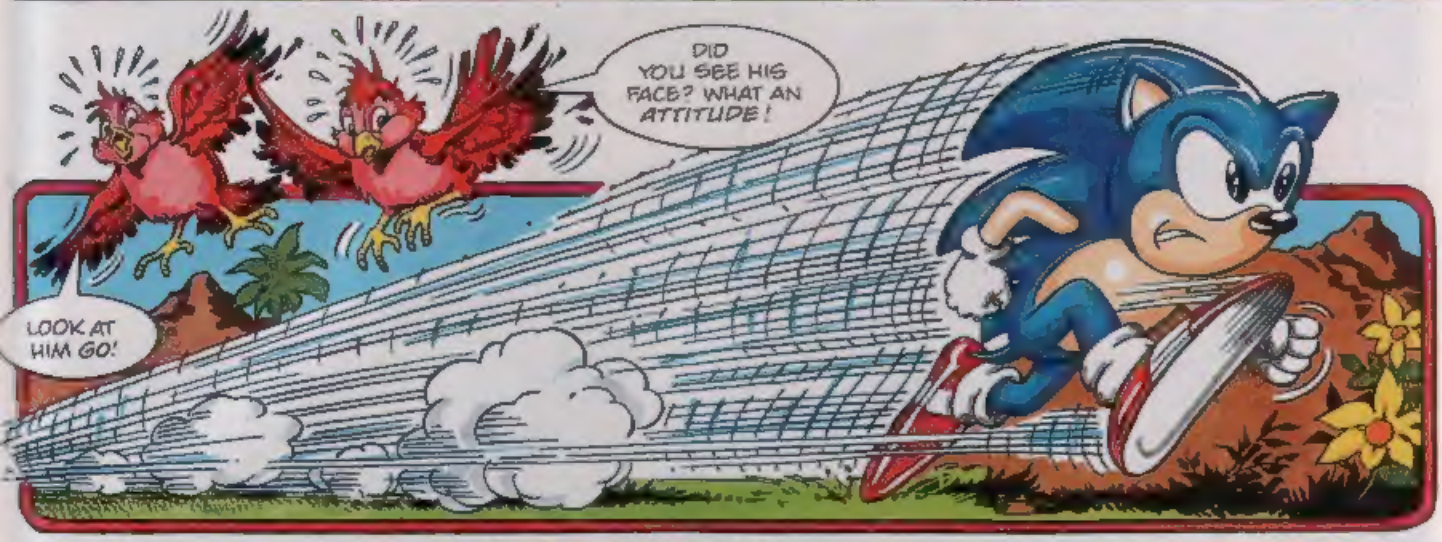
DID YOU SEE HIS FACE? WHAT AN ATTITUDE!
LOOK AT HIM GO!

TUFF-TEE SHOULD BE IN THE MARBLE ZONE BY NOW. BETTER STOCK UP ON AS MUCH RING ENERGY AS I CAN!

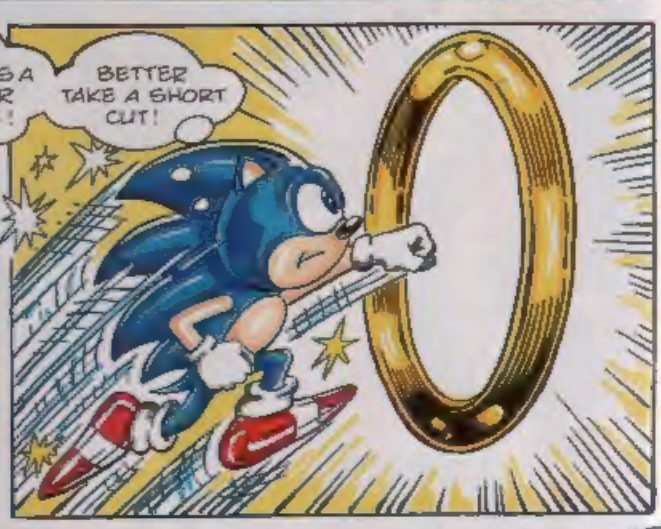
THAT PLACE IS A DANGER ZONE!
BETTER TAKE A SHORT CUT!

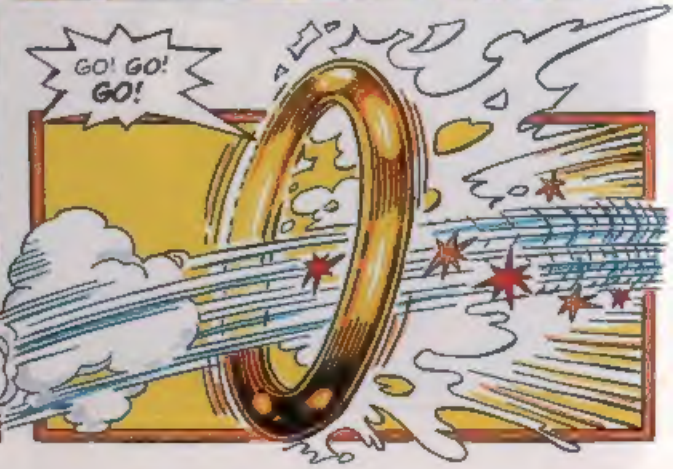
GO! GO! GO!

WHOA! THE SPECIAL ZONE! GUESS I PICKED UP A LITTLE TOO MUCH ENERGY!
JUST HOPE I CAN GET OUT OF HERE IN TIME!

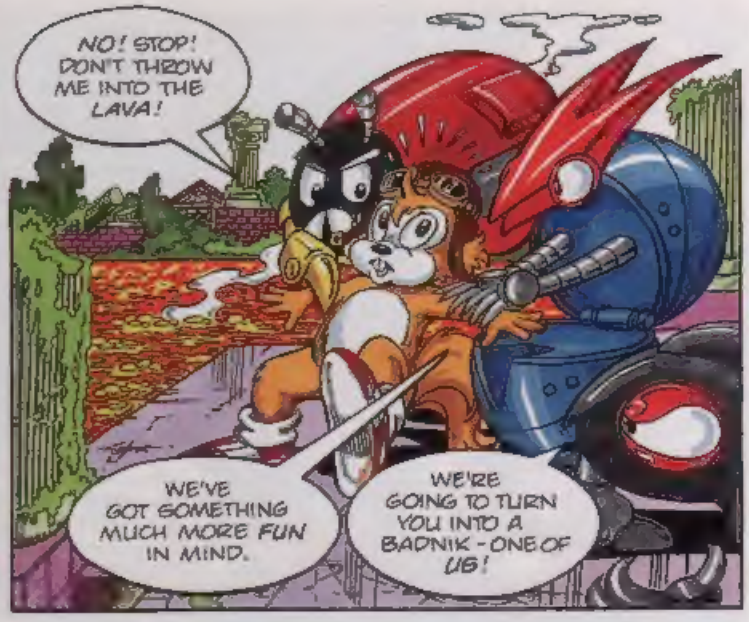
NO! STOP! DON'T THROW ME INTO THE LAVA!
WE'VE GOT SOMETHING MUCH MORE FUN IN MIND.
WE'RE GOING TO TURN YOU INTO A BADNIK - ONE OF US!

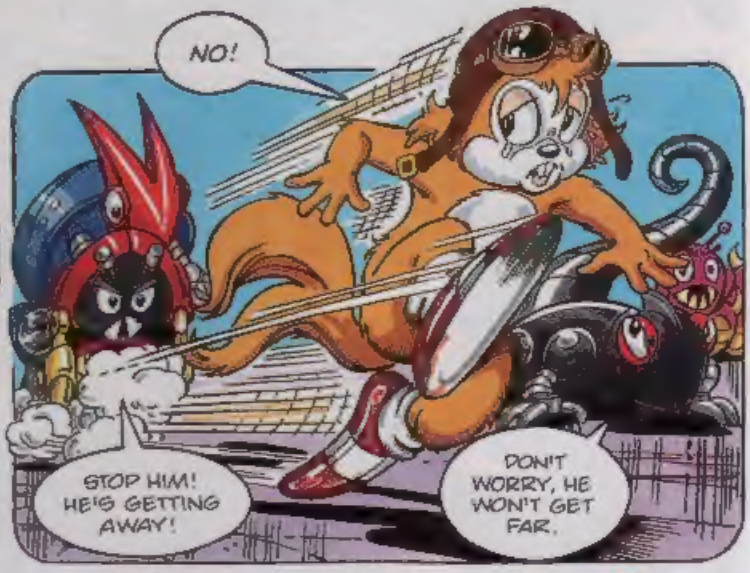
NO!
STOP HIM! HE'S GETTING AWAY!
DON'T WORRY, HE WON'T GET FAR.

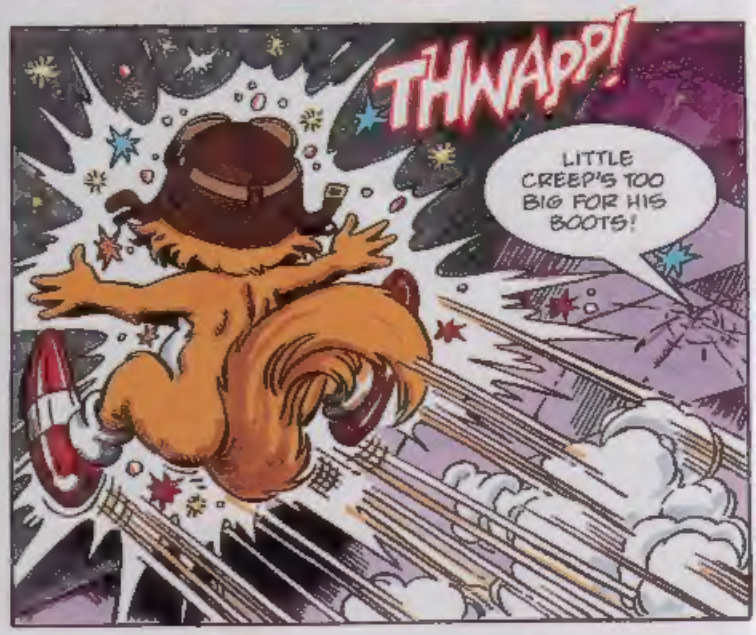
THWAPP!
LITTLE CREEP'S TOO BIG FOR HIS BOOTS!

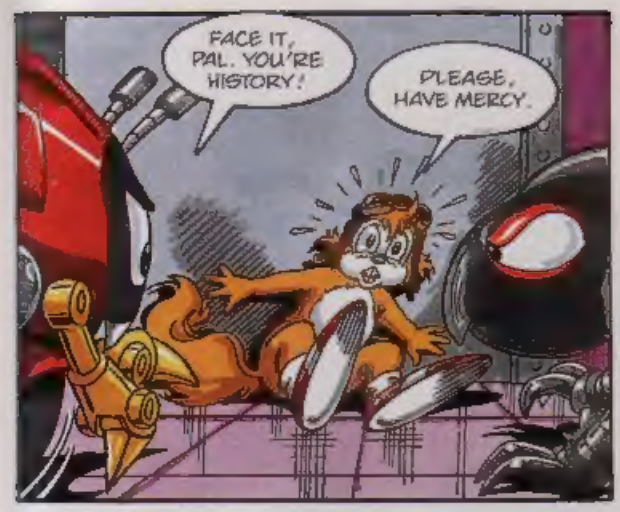
FACE IT, PAL. YOU'RE HISTORY!
PLEASE, HAVE MERCY.

TIME TO JOIN US, FUR-FACE!
IT WON'T HURT A B...

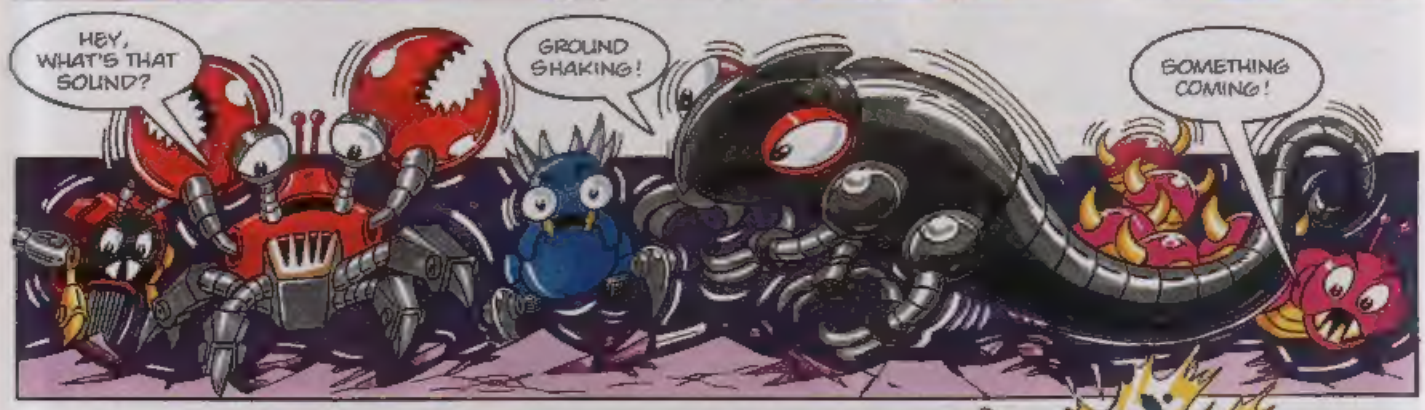
HEY, WHAT'S THAT SOUND?
GROUND SHAKING!
SOMETHING COMING!

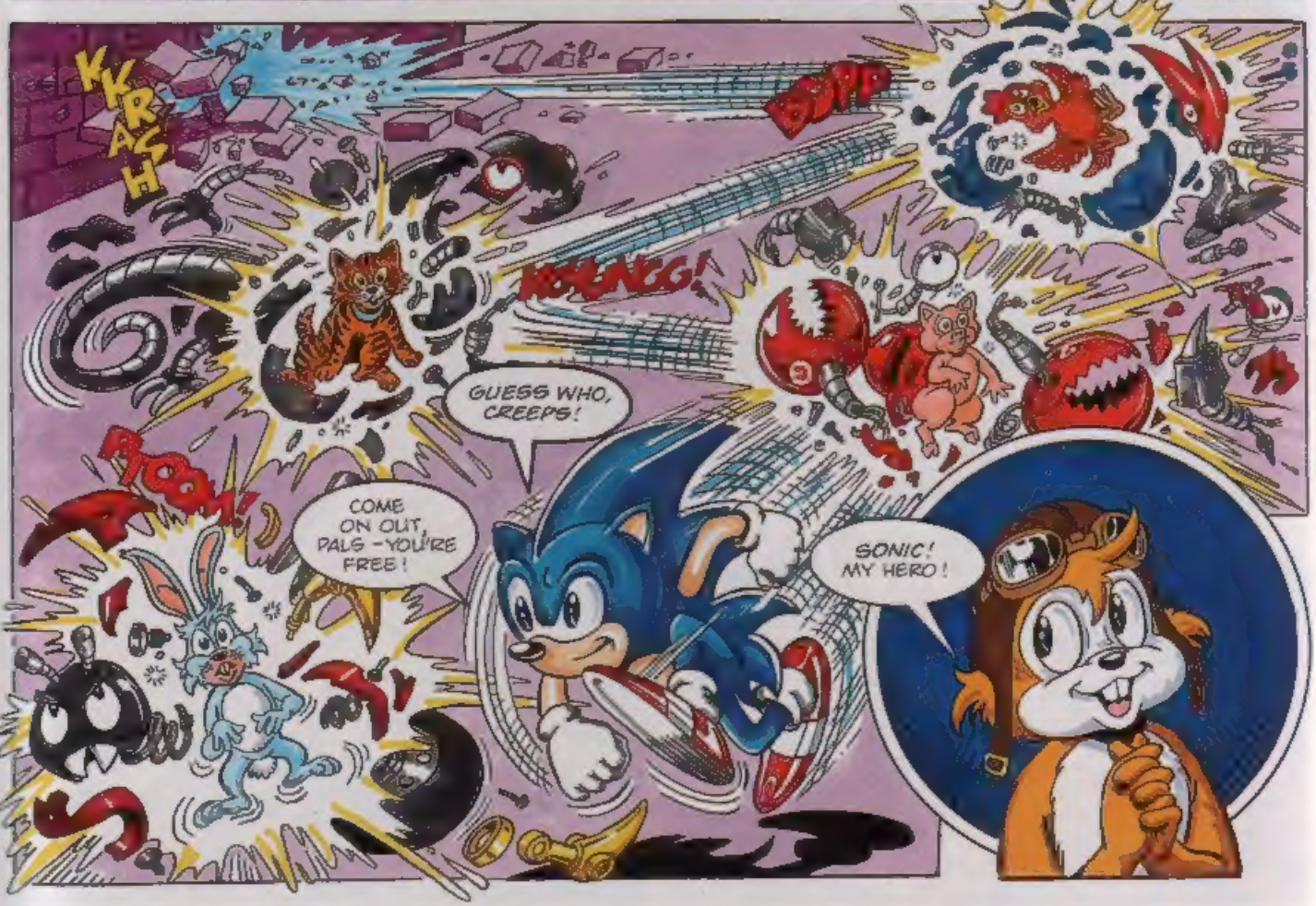
KKRASH
BUMP
KOLONGG!
GUESS WHO, CREEPS!
COME ON OUT, PALS - YOU'RE FREE!
SONIC! MY HERO!

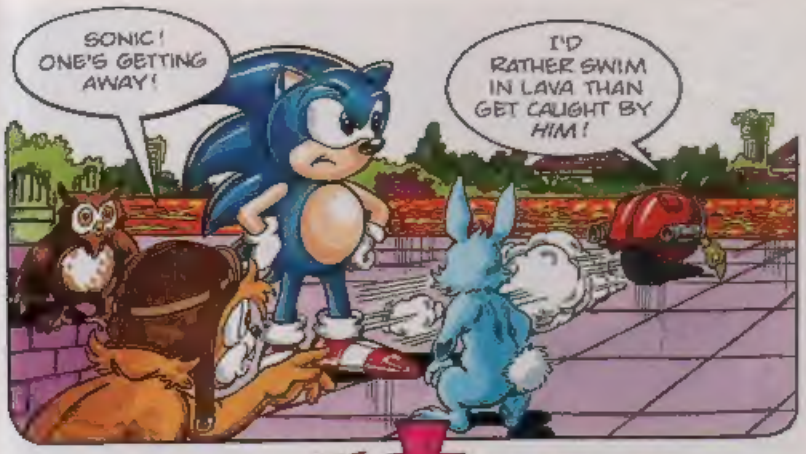
SONIC! ONE'S GETTING AWAY!
I'D RATHER SWIM IN LAVA THAN GET CAUGHT BY HIM!

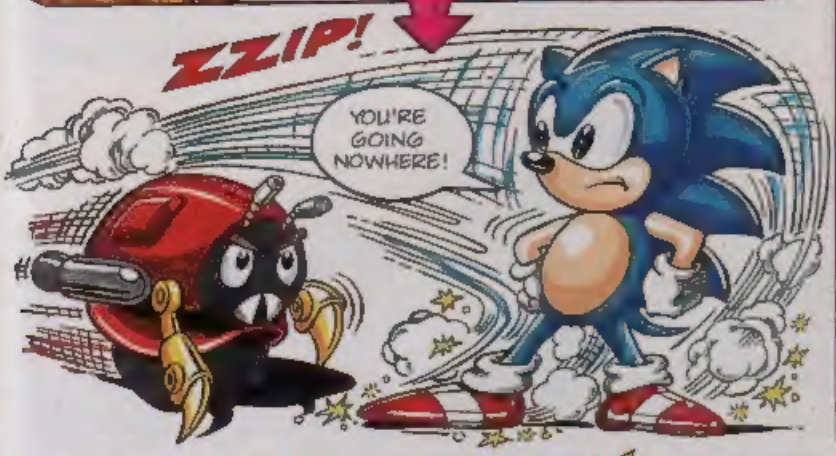
ZZIP!
YOU'RE GOING NOWHERE!

OH, NO. CRUSHER WEIGHT!
HAH! YOU'RE FINISHED, SPIKEBALL!

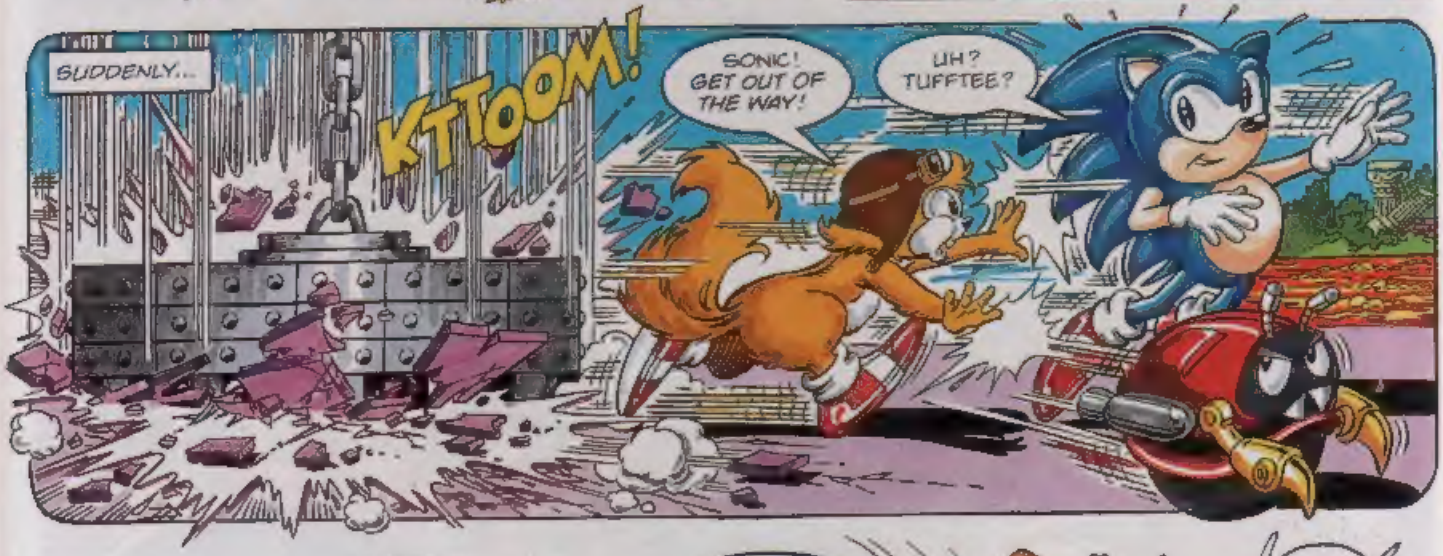
SUDDENLY...
KTTOOM!
SONIC! GET OUT OF THE WAY!
UH? TUFFTEE?

GEE, I SAVED YOU! GUESS I'M A HERO AFTER ALL!
YEAH, RIGHT. DON'T GET ALL GUSHY, KID!
BOOPP
EEP!

SOME TIME LATER, IN THE GREEN HILL ZONE...
OH, TAILS, I'M SO SCARED. I DON'T THINK I'M EVER GOING TO SEE TUFFTEE AGAIN.
DON'T WORRY, SALLY. SONIC WON'T LET YOU DOWN.

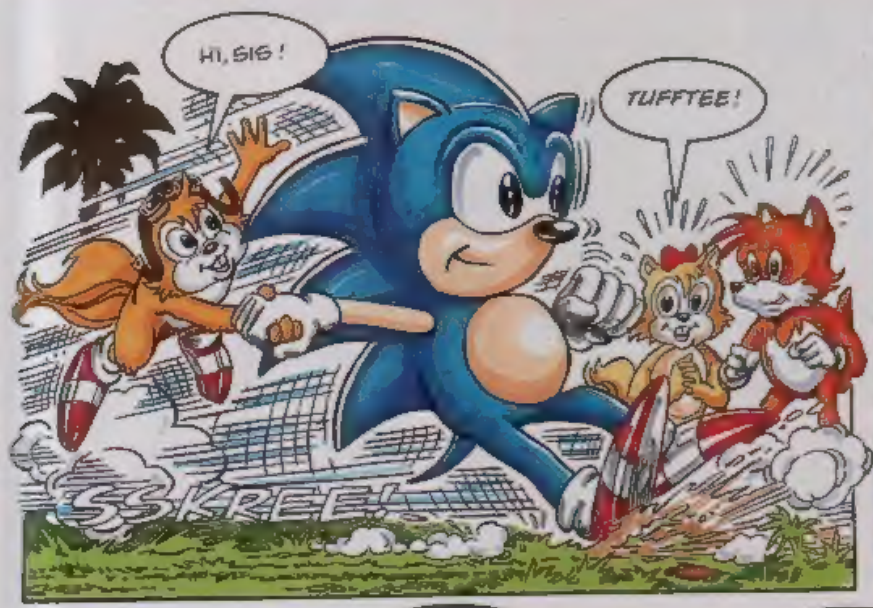
HI, SIS!
TUFFTEE!
SSKREE!

OH, TUFFTEE, YOU'RE SAFE!
DON'T WORRY ABOUT ME, SIS. I'M A HERO!
THAT REMINDS ME...

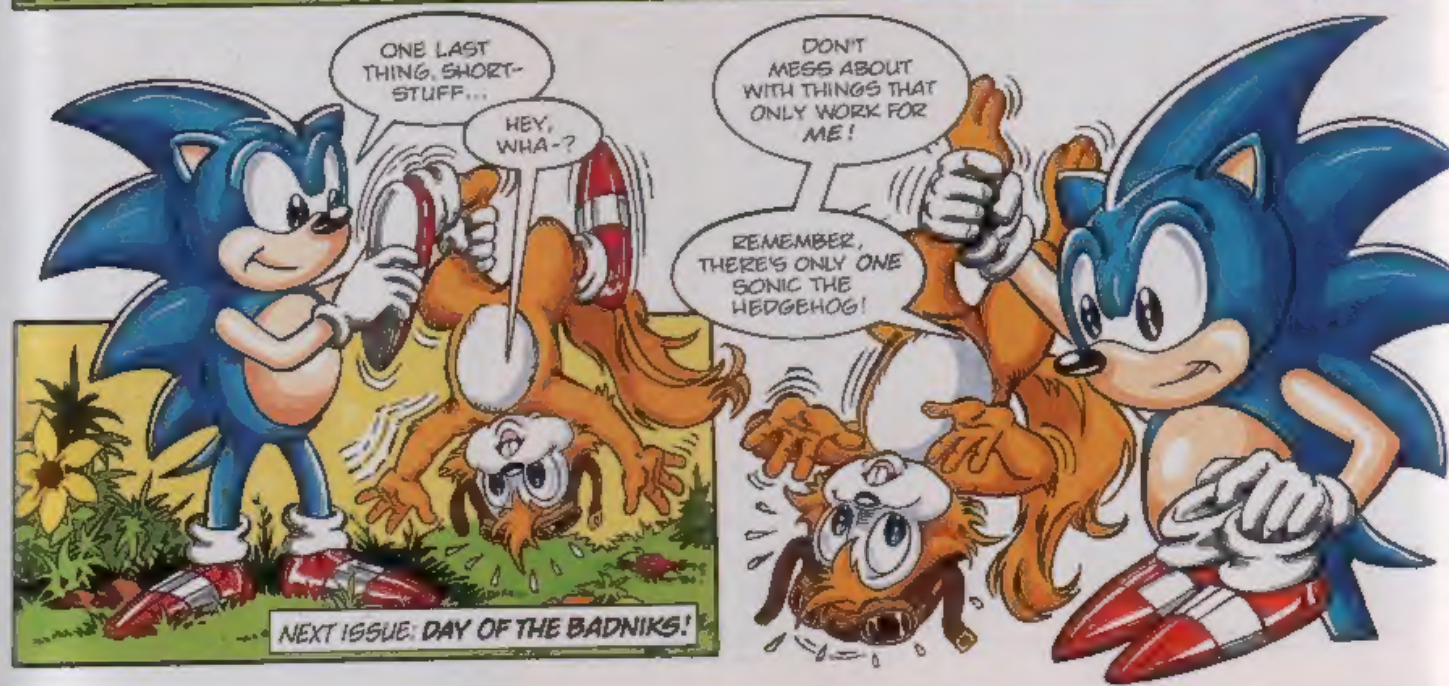
ONE LAST THING, SHORT-STUFF...
HEY, WHA-?
DON'T MESS ABOUT WITH THINGS THAT ONLY WORK FOR ME!
REMEMBER, THERE'S ONLY ONE SONIC THE HEDGEHOG!
NEXT ISSUE: DAY OF THE BADNIKS!

REVIEW Zone

Enter the zone that brings you the up-to-the-nanosecond reviews of all the new releases for the Sega games systems.
STC REVIEWER THIS ISSUE: Tony Takoushi.

DOUBLE CLUTCH

game type:
DRIVING
1 - 2 PLAYERS

MD

Double Clutch is a top-down racer which can be played by one or two players. In one-player mode it is a good, challenging racer. In two-player mode it is hopelessly addictive! You just cannot wait to hammer the opposition - in the friendliest way, of course!

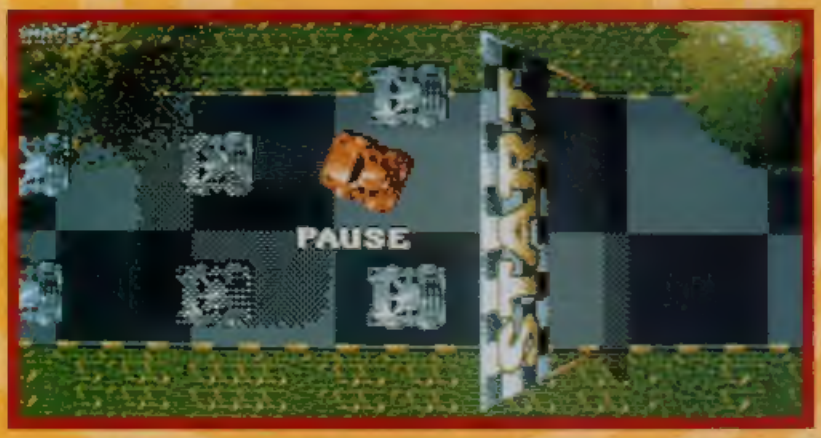

The courses have all the usual items like oil slicks, icy patches and port power-ups. There is also a special scanner to show where you are on the track and how far away the opposition is.

You can choose from three different drivers to start with, each with their own special driving skills. You also earn cash for each race you win which can be used to power up your car before the next race.

Double Clutch is unusual in that it is a two-megabit cart. The vast majority of Mega Drive games take up four megabits or more to beef up the graphics more.

Overall Double Clutch is average-looking but it plays very well and is a truly great two-player game.
- TT.

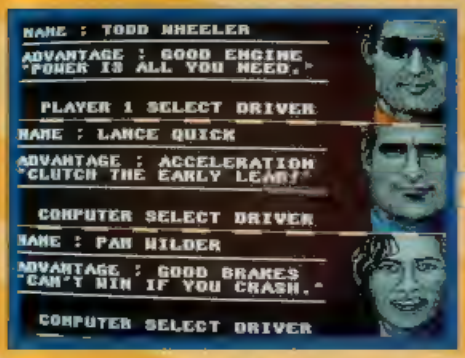

MD Mega Drive
MCD Mega CD
MS Master System
GG Game Gear

STC Rating System

under 40% - Yawnsville
40 - 70% - Normalsville
70 - 80% - Fun City
80 - 90% - Big Time City
over 90% - Mega City!

FAST FAX

PUBLISHER	PRICE
SEGA	£34.99

GRAPHICS 60
SOUND 65
PLAYABILITY 75

RAVES: Brilliantly playable game
GRAVES: Simple graphics

OVERALL 70%

AFTERBURNER 3

game type:
SHOOT'EM UP
1 PLAYER

MCD

Recently, some magazines reviewed the Japanese import version of Afterburner III - and hated it. Well, things have changed.

Afterburner III has been substantially rewritten with more action, better controls and even faster moves!

Sega decided this classic title needed to live up to the high expectations in Europe and the US and it went to town to make sure that quality was delivered.

You get to fly a Tomcat jet fighter and have to intercept enemy forces. You are placed in a forward-facing cockpit and have to zap planes that come out of the horizon. You can spin 360 degrees or veer left or right as well as use your special afterburner to accelerate away from bogies who attack from behind. There are some great sequences with you zooming in and out of the cockpit, just like G-Loc in the arcades.

You also get to fly low-level bombing missions where you lob and fire missiles at ground level. This helps to break up the more routine play.

The music is absolutely gob-smacking; real finger-riggin', humpin' pumpin' stuff, with a little James Brown-style soul thrown in for good measure.

If you like high-flying shooters, Afterburner III is a must-to-buy!
-TT.

Every so often you get to play a classic Master System title. Mickey Mouse is one good example and, I'm pleased to say, Flash seems to have the same great play and presentation qualities. Flash closely follows the style of the classic comic book and, more recently, TV adventures. You have to take on the villainous Twister across different scenarios, take out his henchmen and face fiendish dangers.

Flash can run, jump and spin like a top. You have to really pace yourself and learn the stages if you are going to crack the game. The action takes place against a horizontally scrolling backdrop littered with goodies, power-ups and beastly brutes. At first you may find the speed of the game daunting but hang in there!

The graphics are some of the best ever seen on the Master System. Sound is bouncy and adds to the gameplay which is very challenging. What really helps to set this game apart from the run of the mill platformers is the way the stages are laid out. The ledges and dangers are staggered so that you really have to get your timing right to get past certain sections. You have to mix your blinding speed attacks with careful jumps and palm-sweating ledge drops!

TT

FAST FAX

PUBLISHER PRICE

SEGA

GRAPHICS 80

SOUND 80

PLAYABILITY 75

80%

FAST FAX

PUBLISHER PRICE

GRAPHICS 80

SOUND 85

PLAYABILITY 70

RAVES

75%

REVIEW Zone EXTRA!

The add-on market for the Sega systems is growing rapidly. In this special STC survey David Gibbon scopes out the best in alternative control devices and necessary accessories to help your gameplay.

Megadrive Joysticks

ProPad - £16.99

The Mega Drive's joypad is a limited device with just three buttons and the D-pad. A number of replacement joypads have come onto the market but this has to be one of the best.

The manufacturers have gone mad while making this. It has everything a games player needs - extra features include two large buttons which you can use as an extra A, B or C button. Autofire can be set to full or semi and has three different speeds. A, B or C buttons can be set to autofire individually or all together. It even has slow motion, with two speeds to help you get through very fast games.

The whole thing looks very fashionable with it's see-through case and multi-coloured buttons.

RATING: 96%

Megastar - £29.99

Many computers users, switching to the Mega Drive, complain about the joypad. They find it difficult to use comapred to the more familiar joysticks. Even some newcomers to gaming don't like using them. So what's the solution? Buy a joystick of course!

The Megastar is a very large joystick so younger gamers will have to place it on a tabletop to play it's almost impossible to use it hand held. It has a number of features and is switchable, so left and right-handed gamers will find it easy to use.

It has autofire and slow motion, although there is only one setting, making it less flexible than the ProPad. The main stick is about 50 cm high, but it takes a lot of effort to move it. I stuck it to a table while playing Road Rash 2 and nearly pulled the table over!

The stick looks good with, again, a see-through design and is very robust, but it's better suited to the older gamer.

RATING: 74%

Sg Fighter - £17.99

Here's one for ex-computer users coming to the Mega Drive - a joystick that has been available for sometime for the Amiga.

The Sg Fighter is shaped to look just like a joystick in a fighter aircraft. The main stick is large and easy to move, making it great for fast-action games. It's bulky so it is best to use a table surface if you have small hands. Ten year-olds and up should find no problem holding it in their hands, though.

It features autofire and slow motion. Again, only one setting is allowed. The joystick has two red lights which come on when C or B buttons are pressed.

The biggest problem is the B button. When playing something like Road Rash 2, B must be pressed all the time to keep going which can lead to cramp as it's so small. Keeping one hand holding the joystick, another moving the main stick and trying to press the tiny B makes it difficult, to say the least!

It's possible to live with the B button, and if you must have a joystick this is certainly one of the best. The large stick makes playing games a dream.

RATING: 8[illegible]

Console Accessories

Logic 3 Multi-Case Megs Bridge and Master System - £[illegible]

Logic 3 Game Gear Deluxe Carry-Case - £[illegible]

If you want to keep your system and games dust free and tidy then why not invest in a special bag. These cases are soft padded with an adjustable carrying strap. They have a main compartment for your system and a separate part for your games. The Game Gear case also has space for a battery, power and car adapter. A great idea.

RATING: 85%

Logic 3 Game Gear Battery Adaptor - £29.99

Logic 3 Game Gear Power Adaptor - £6.99

Logic 3 Game Gear Car Adaptor - £[illegible]

You [illegible] However, you can now take your Game Gear and play the [illegible] by using a car adaptor. It just plugs into the car's lighter socket.

If you play with the Game Gear where electrical sockets are available then you should definitely buy the Power Adaptor as saving batteries can cost a fortune.

If you must use batteries then [illegible] to invest in a Battery Adaptor. [illegible] cost you nearly £40 and you also need the power adaptor to recharge it. You get two hours of play after recharging for seven hours.

RATING: 97%

BATTERY ADAPTOR

RATING: 72%

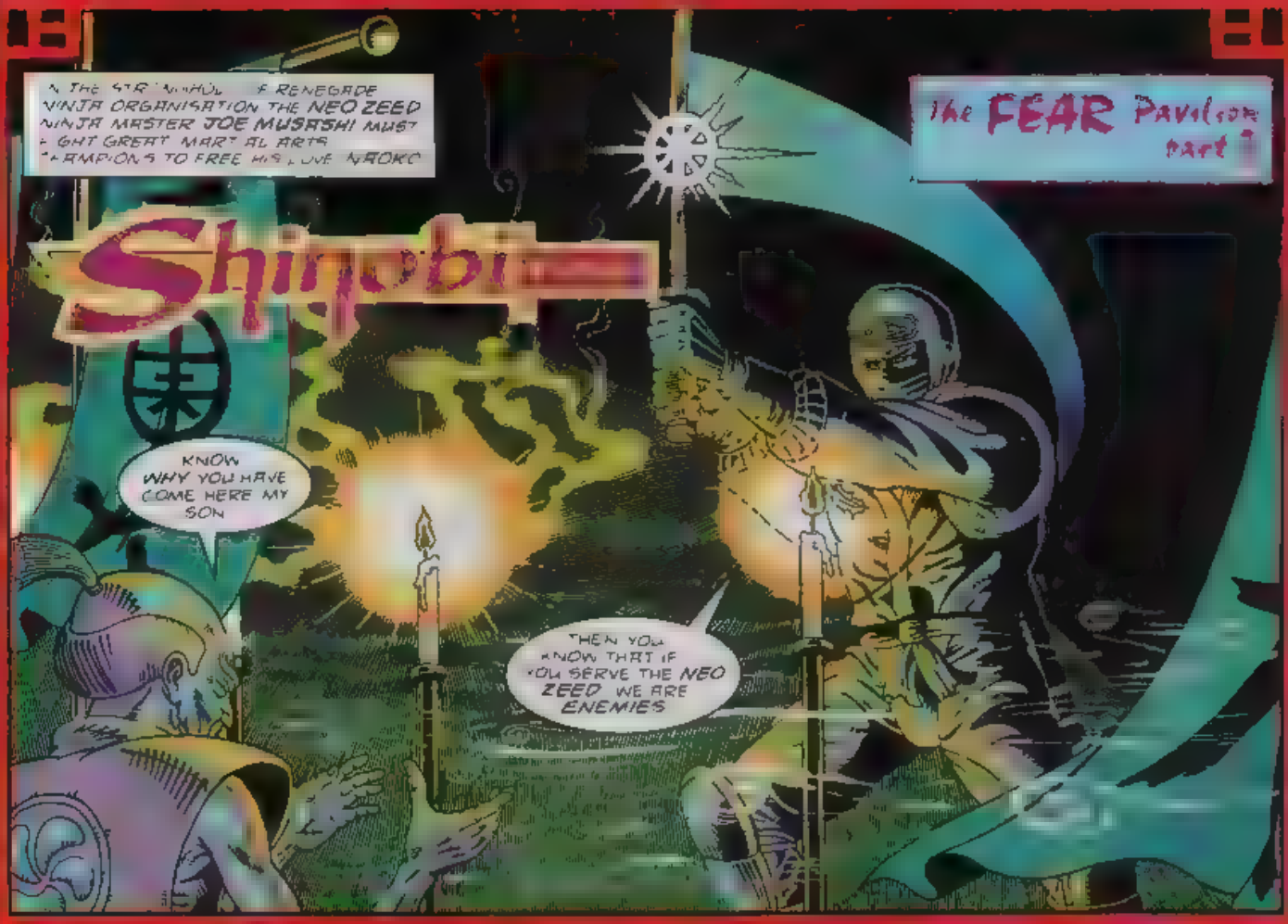
IN THE STRANGEHOLD OF RENEGADE NINJA ORGANISATION THE NEO ZEED NINJA MASTER JOE MUSASHI MUST FIGHT GREAT MARTIAL ARTS CHAMPIONS TO FREE HIS LOVE NAOKO
The FEAR Pavilion part 1
Shinobi
KNOW WHY YOU HAVE COME HERE MY SON
THEN YOU KNOW THAT IF YOU SERVE THE NEO ZEED WE ARE ENEMIES

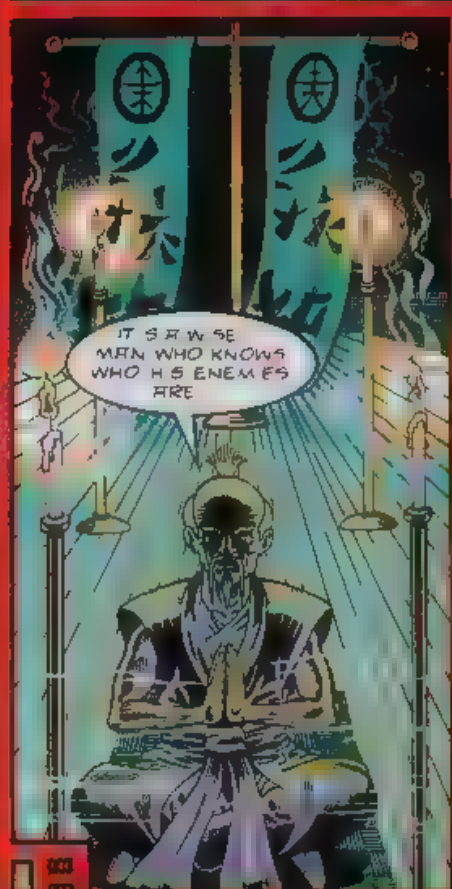
IT'S A WISE MAN WHO KNOWS WHO HIS ENEMIES ARE

IT'S A WISER MAN WHO RECOGNISES HIS FRIENDS

CRICK!

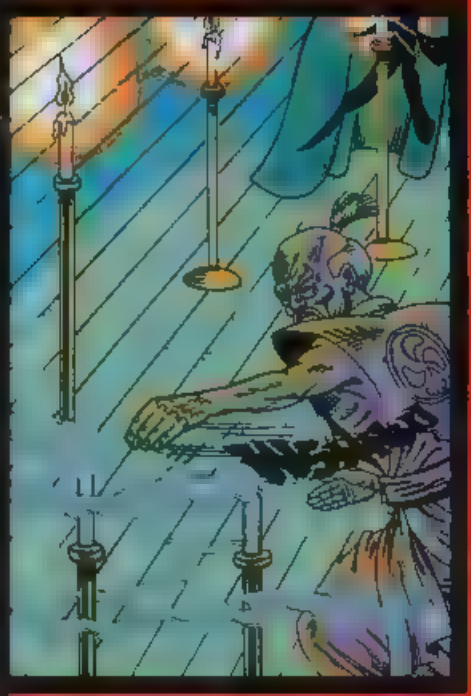

WSHHH!

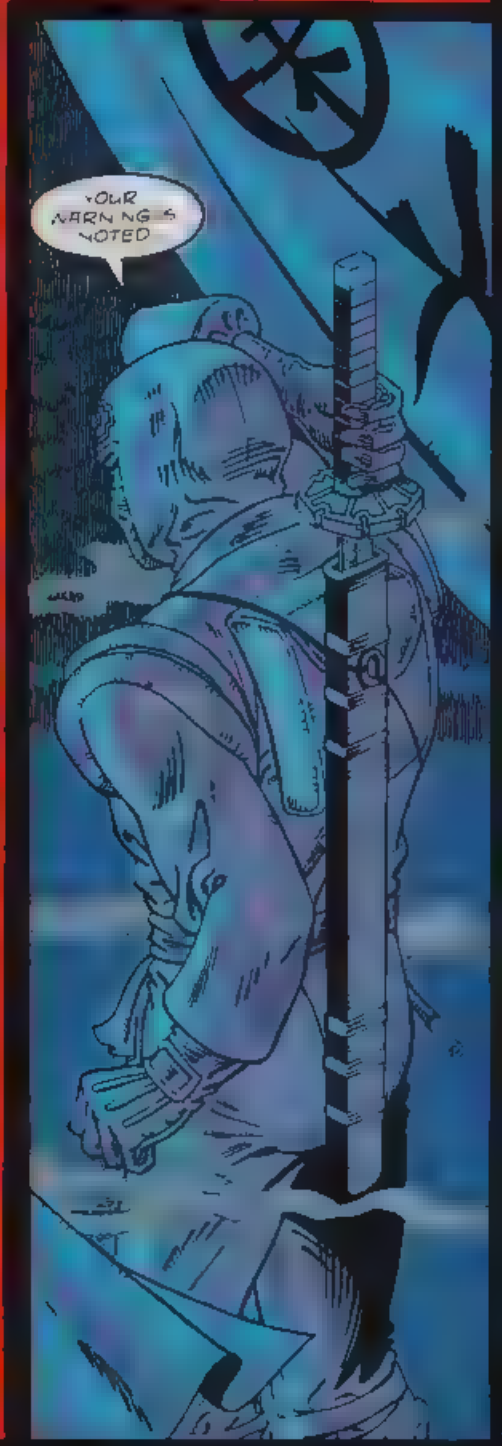
YOUR WARNINGS NOTED

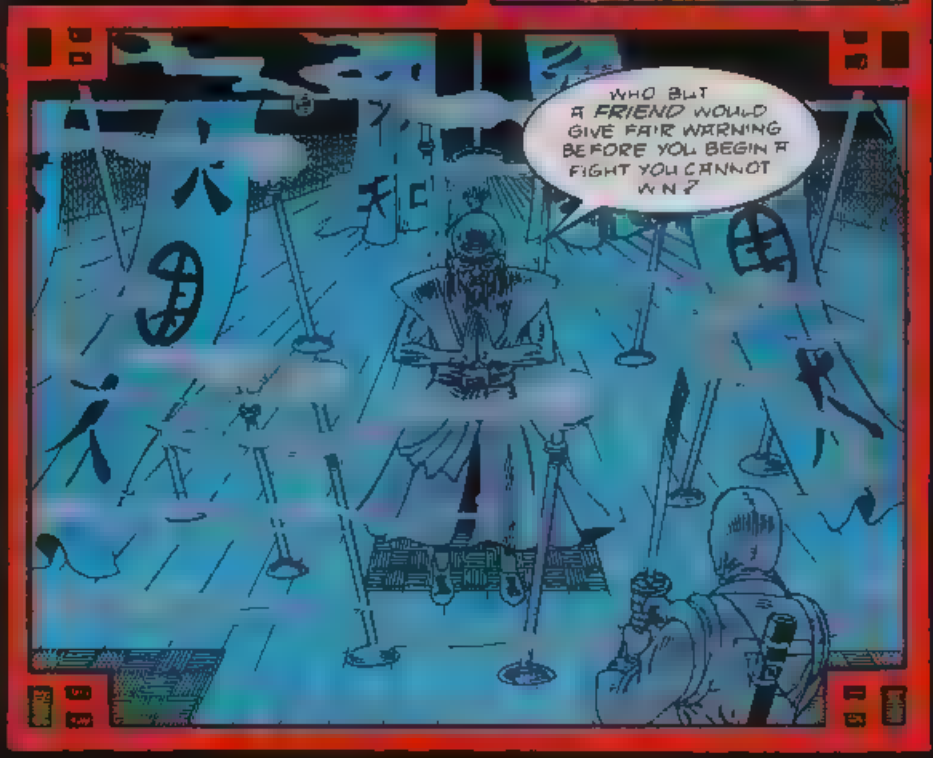
WHO BUT A FRIEND WOULD GIVE FAIR WARNING BEFORE YOU BEGIN A FIGHT YOU CANNOT WIN?

BUT YOU STAND BETWEEN ME AND NAOKO
I REGRET I MUST DEFEAT YOU AND PASS TO THE NEXT LEVEL
AND REGRET MUST PREVENT YOU
HAI!!
HAH
HUUH!

YOU CANNOT DEFEAT WHAT YOU CANNOT TOUCH MY IMPETUOUS YOUNG FRIEND
YAAH
HAH
GRRRIP!
HUSH!
AHK

STOP HOW DARE
WHAT RE YOU ?
JOOF
WHEN I GET OUT OF THIS
WHEN YOU GET OUT OF THAT I'LL BE LONG GONE
TSK TSK. THAT'S NO WAY FOR A HOLY MAN TO SPEAK
NEXT A NIGHT AT THE PEKING OPERA!

Sizzling Silpheed!

Latest news and pics of the hottest Mega CD game yet

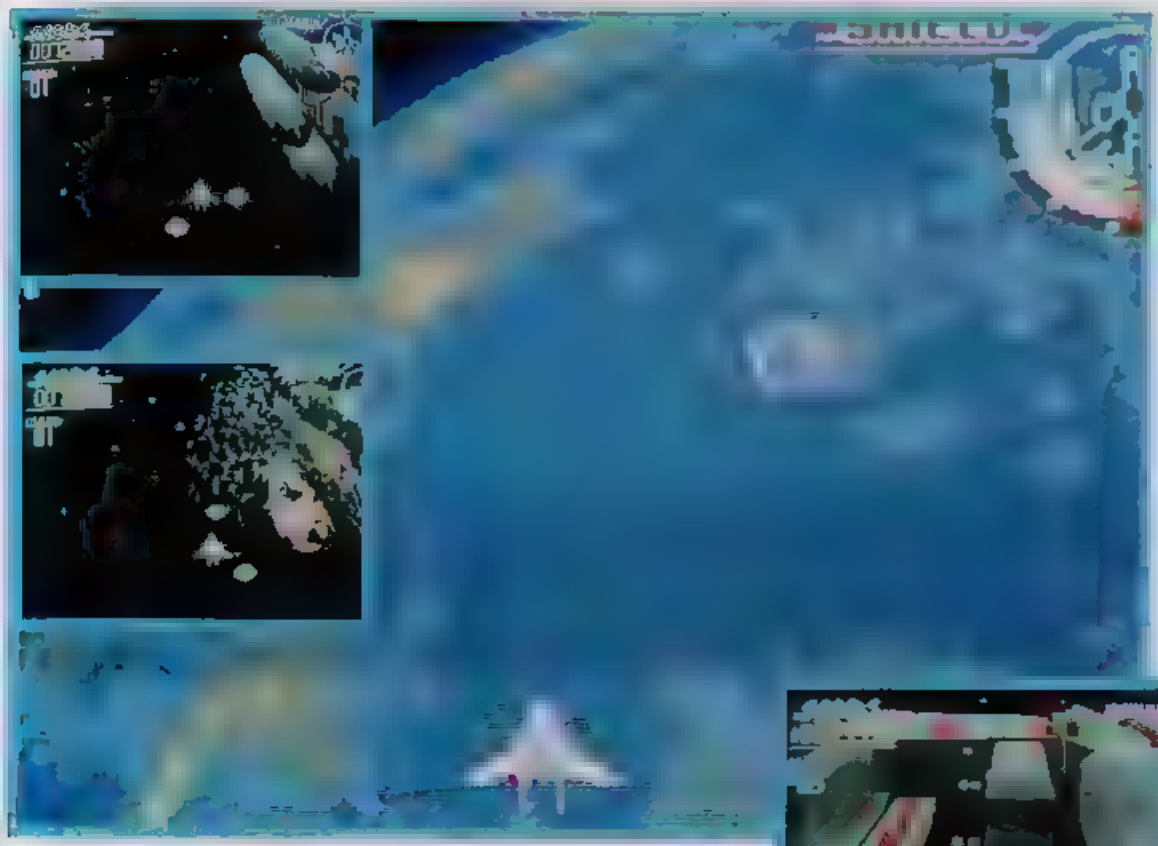

The most awesome piece of Mega CD software yet is rapidly nearing completion.

Silpheed was previewed at last year's Consumer Electronics Show in Chicago. Then it looked stunning but the latest version is truly mind-blowing!

Silpheed features incredible space sequences with huge mothership rotating and exploding into literally thousands of pieces in front of your eyes. There are trench scenes straight out of 'Star Wars' and other amazing 360-degree space action. There are asteroid fields to weave through and zippy spaceships to zap and avoid.

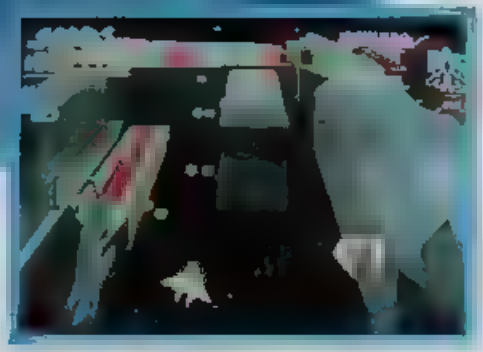

It completely outfoxes and leaves out on a wing other well-known Star-type games!

Because of the complex technical nature of Silpheed no release date or price has yet been set, but these will be announced very soon.

Give it some Stick!

Prepare for hot action with Sega's new 6-button Arcade Power Stick

This palm-sweating hunk of stick allows you to get the most from new games that have optional 6-button control - Street Fighter 2 comes to mind for some reason. You can switch between three and six-button games at the flick of a switch.

Its shape is similar to the old Arcade Power Stick and it is slightly bigger. The three extra buttons are situated in an arc across the original A, B and C buttons. There are also sliders for rapid fire and slo-mo functions.

For Street Fighter 2 and other fighting games it is a must-have item.

The new 6-button Arcade Power Stick retails at £24.99 and should be available wherever Sega products are sold - which is just about everywhere.

Coincidentally, there is also a new 6-button controller being released for the Sega Genesis (Mega Drive) in the USA. This one, however, is much smaller and is modelled on the standard Mega Drive joypad. Will it ever be released over here? Only Sega knows.

Where to Catch the Sega Bus

3rd & 4th July*

The Sega Bus, jam-packed full of Sega games systems, games, prizes and goodies, is visiting events and venues all over Britain this summer. If you live or are on holiday in any of the following places, look out for the big blue and white bus with Sonic on the side - and don't forget to tell them STC sent you!

Waddington, nr Lincoln: Waddington Air Day - 3rd July

Humberside: Humberside International Air Festival - 4th July

Southampton: Southampton Balloon Festival - 3rd & 4th July

* These are the only confirmed dates available as this issue went to press. Look out for other venues the Sega bus might be visiting. More dates on places next issue.

Sonic the Windbag!

What's 30 metres tall, full of hot air, blue, spikey, and flies above the trees very slowly? Why, Sonic The Balloon, of course!

This awesome piece of aeronautics first flew in public back in February and will be seen at major sporting and other events all over Europe this summer (see dates elsewhere).

Just to give you an idea how big the balloon is, the total amount of material used to make it would cover a football pitch!

British balloon-spotters will be able to catch sight of Sonic The Balloon at several events this summer. Watch STC for details.

BALLOONWATCH

On your hols in any of these places? Look out for the Sonic balloon

French Grand Prix at Magny Cours - 2nd - 4th July.

German Grand Prix at Hockenheim - 23rd - 25th July

Hungarian Grand Prix at Budapest - 13th -15th August

The Sonic balloon at its first public flight in Switzerland, back in February. Let's hope they kept his spikes away from the other balloons

The Legend of the
GOLDEN AXE
Citadel of Dead Souls
Part 3
SORCERER BLACKSPELL HOLDING THE AMAZON TYRIS-FLARE AND THE DWARF GILIUS-THUNDERHEAD PRISONER HE'S PREPARING TO SACRIFICE ONE OF THEM TO BRING THE EVIL EMPORER DARK GULD BACK TO LIFE AX-BATTLER IS FIGHTING BENEATH THE CITADEL OF DEAD SOULS ..
BIG ATTACK!
ZZZISS
GRAARL
KLANG!
AAARGH CURSED HUMAN
MAYBE THIS WILL STOP YOU
OOORFF UH...

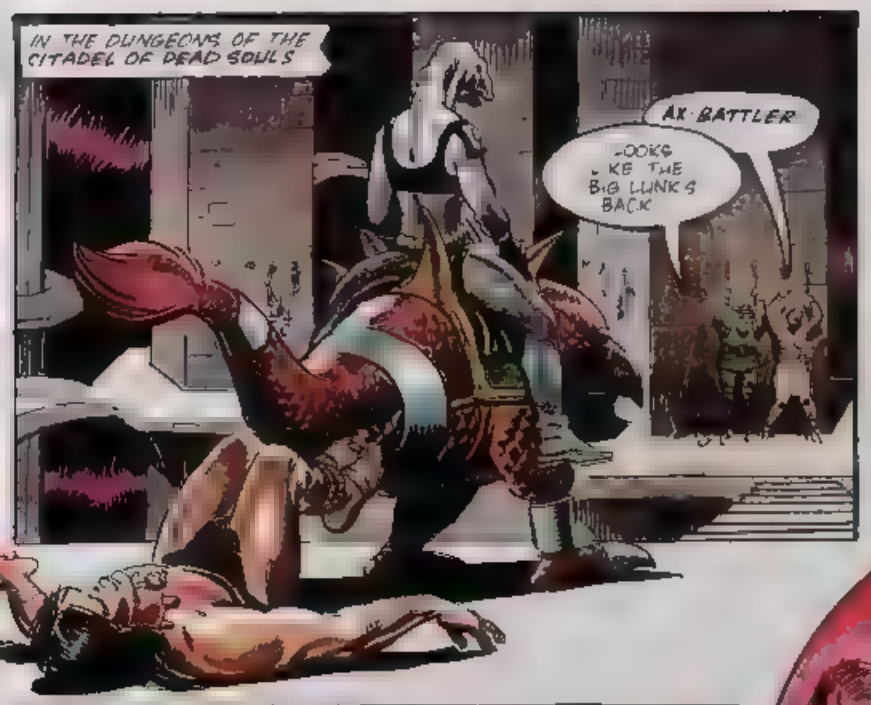
IN THE DUNGEONS OF THE CITADEL OF DEAD SOULS
AX BATTLER
LOOKS LIKE THE BIG LUNKS BACK

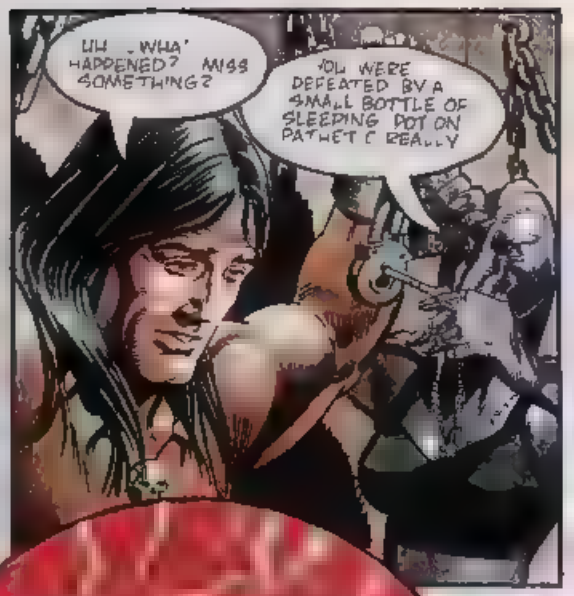
UH ... WHA' HAPPENED? MISS SOMETHING?
YOU WERE DEFEATED BY A SMALL BOTTLE OF SLEEPING POT ON PATHETIC REALLY

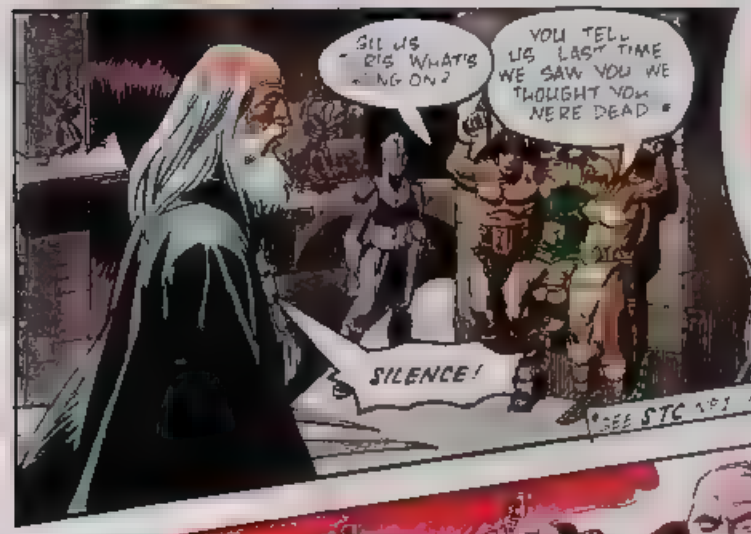
TELL US ... RIG WHAT'S GOING ON?
YOU TELL US LAST TIME WE SAW YOU WE THOUGHT YOU WERE DEAD.
SILENCE!
*SEE STC 1:1 Megaton 2

DEMON OF ROCKS SORCERER BLACKSPELL COMMANDS YOU BRING TYRIS-FLARE TO ME!

COME TO ME
GULDIS TEETH HELP ME, GUYS
KKRKKK!

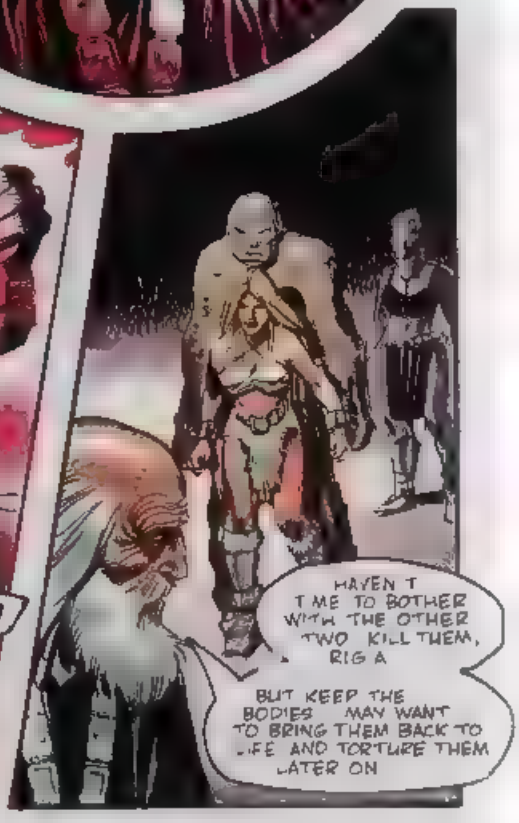
HAVEN'T TIME TO BOTHER WITH THE OTHER TWO. KILL THEM, RIG A
BUT KEEP THE BODIES. MAY WANT TO BRING THEM BACK TO LIFE AND TORTURE THEM LATER ON

GET ME OFF THIS THING WHAT DO YOU THINK YOU'RE DOING BLACKSPELL?
I'M TAKING YOU TO THE CORPSELANDS TO BE SACRIFICED YOU'LL MAKE A LOVELY CORPSE
SSS
WATCH OUT, LIZARD LADY, YOU COULD HURT SOMEONE WITH THAT
ON THE OTHER HAND
ZZZZ
KLANG!
MOVE YOUR ARM AWAY NOW
NICE MOVE GENIUS I'VE GRABBED THE KEY!
ZZZZ?
LOOKS LIKE SHE'S OUT OF IT
ZZZ...
KRAK!
HURRY UP WITH THAT KEY...
I'VE BEEN HANGING AROUND LONG ENOUGH!

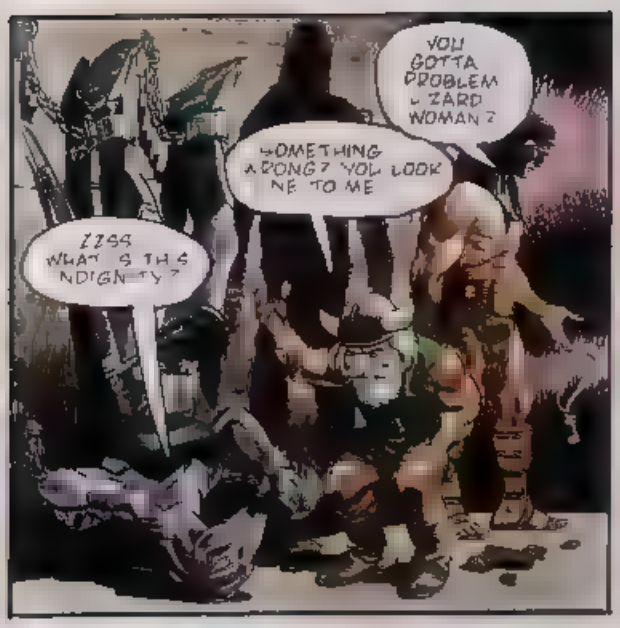
YOU GOTTA PROBLEM WIZARD WOMAN?
SOMETHING WRONG? YOU LOOK FINE TO ME
ZZSS WHAT IS THIS INDIGNITY?

LET'S GET OUT OF HERE

WHERE'S THE GUARDS?

WHERE'S EVERYONE GONE?
THE CITADEL'S DESERTED! MAYBE THEY HEARD US COMING
GRAB SOME WEAPONS

AX BATTLER AND CLUB THUNDERHEAD RIGHT ON TIME!
I'M TRADER-WIZARD PROFFIT. I CAN SEE INTO THE FUTURE WITH MY SCRYING POOL, SO I ALREADY KNOW YOU NEED TWO FIRE DRAGON BIZARRIANS!
FOR TWENTY GOLD PIECES MY FINE BEASTS ARE YOURS

WHERE IS EVERYONE?
WHY'D WE NEED THE BIZARRIANS
EVERYONE'S GONE TO THE CORPSELANDS TO WATCH BLACKSPELL SACRIFICE YOUR FRIEND. IVR'S FLARE. YOU'LL NEED THE BIZARRIANS TO GET THERE BEFORE THE SACRIFICE..

LOOK INTO MY SCRYING POOL
TWENTY GOLD COINS THAT'S ALL
GET LOST, BLACKSPELL!

TWENTY MINUTES AND TWENTY GOLD COINS LATER
YOU SURE WE SHOULDN'T'VE JUST KILLED HIM AND TAKEN 'EM?
NEVER FIGHT A WIZARD IF YOU CAN AVOID IT. IT'S NOT WORTH THE AGGRO.
ANYWAY WE'RE IN A HURRY

THE ENTRANCE TO CORPSELANDS
HALT! THE SACRIFICE IS STARTING. NO ONE MAY ENTER

WE'LL KILL HER

DEMONS OF DEATH! THE SORCERESS JILTIMA COMMANDS YOU KILL MY ENEMIES!
TOCK!
TAK
GULD'S GRAMPIN
OH GREAT MORE TROUBLE!
NEXT WEEK: DARK GULD'S TOMB!

Q Zone

Welcome again to the Q Zone, a place of help and solutions to those really difficult games. Our operators are standing by to answer your problems. Drop a line to the Q-Zone with your query. Alternatively, share a hint, tip or solution with your fellow gamers. All are welcome.

ROAD RASH II — Codes

Some cheats for this game have appeared in the Q Zone before, but because of the game's great popularity here are the 1st place codes for each race on every level and what bikes you should buy!

LEVEL	Alaska	[illegible]	[illegible]	[illegible]	Vermont
1	0OD6	[illegible]	[illegible]	[illegible]	[illegible]
	110N	[illegible]	[illegible]	[illegible]	[illegible]
2	05BH	[illegible]	[illegible]	[illegible]	061R
	Q10S	[illegible]	[illegible]	[illegible]	QMFC
3	08DA	[illegible]	[illegible]	[illegible]	[illegible]
	3N0P	[illegible]	[illegible]	[illegible]	[illegible]
4	0GB4	[illegible]	[illegible]	[illegible]	[illegible]
	KCDK	[illegible]	[illegible]	[illegible]	[illegible]
5	0QQT	[illegible]	[illegible]	[illegible]	[illegible]
	590V	[illegible]	[illegible]	[illegible]	[illegible]

LEVEL	MOTORBIKE	CASH TO WIN	BET
1	Hawaii 600	$7,500	$4,500
2	Hawaii 700(s)	$14,000	$14,000
3	Hawaii 7.11	$27,000	$22,500
4	Mobile 1000(m)	$46,000	$36,000

After the last race on level 5 you will compete in a final race against all the Police, who all try to shoot you so be warned!

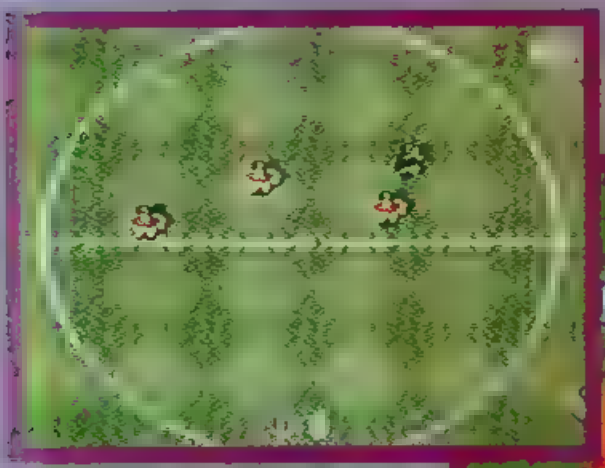

Tips

SUPER KICK OFF

Football games have not been brilliant on the Mega Drive, however, Super [illegible] 3 that game is certainly the most playable, but [illegible] score takes some special moves. If the game is proving difficult try these tips.

There are only two ways to score in this game. You can run down the left/right wing and when you are touching the box move the player around so he runs towards the goal diagonally then immediately press A to shoot.

The second way is more difficult, takes more practice to perfect but makes it possible to win 14-0! Again run down the left/right wing and just after the half-way line goes off the screen press A and LEFT or RIGHT, depending on the way you are shooting, simultaneously. The ball should curve round the goalie into the net!

When playing always select the real grass pitch, the one with the stripes, because it makes scoring much easier. Remember you can mark players which really does make a big difference. Always put them on their defenders to stop them scoring.

STREETS OF RAGE

Tips

One of the great fighting games available for the Sega hand-held and still riding high in the charts. For those who need extra help to win here is a cheat for level select and to make you invincible.

First go to the Options screen and select the sound test. Play tracks 00 and 01. Then play track 11, pressing buttons 1 and 2 at the same time. Two options will appear on screen allowing you to access the cheat.

WIMBLEDON TENNIS

Tips

With the great tennis championships once more dominating our TV screens, a timely game to help you with. If you keep getting beaten then try this cheat. To obtain maximum speed, maximum power and the best skill level (even better than that nice man, John McEnroe) just enter this password -

IKM JKJ POC.

PRINCE OF PERSIA

Codes

It must be great being [illegible] money so you can buy more games for your Sega system, and free trips around the world. Never mind as the next best thing is playing this game, and here are all of the [illegible] codes.

LEVEL	CODE
2	DHJFCK
3	FHKHDG
4	1JFJFU
5	JIMJFB
6	IGGHDO
7	HECFED
8	LGMIEZ
9	PJMLHM
10	KDEFBH
11	KCIFBC
12	RHKLGJ
Final level	RELJED

o Mega Drive? Then you'll find these new codes mega useful!

Special thanks to those friendly folk at Hornby Hobbies for supplying the Game Genie codes

SONIC THE HEDGEHOG 2

Yet more codes for this fairly well-known little game. Where do we get them all?

Sonic stays invincible for longer after hit	982TCAF8
Once invincible stay invincible	ALTACA9J
Only one ring needed to enter Special Stage	AH2TCAH6
Each ring worth 5 in Special Stage (Sonic)	SBJAHYWJ
Each ring worth 5 in Special Stage (Tails)	SBJAHYWR
Need one ring to become Super Sonic (2 parts)	AGZTCAC,+ ACZTCACA
Super Sonic doesn't lose rings	K4ZTCA9N
Start with 50 lives (Player 1)	GJBAAAD2
Start with 50 lives (Player 2)	GJBAAAD8

Too easy? Let Megadroid know if you want the codes to make this game a lot harder!

BATMAN RETURNS

So how many times have you killed Batman? Never mind, with these codes the Caped Crusader becomes a superman

Invincibility - unless you fall	BLYTAA4R
Infinite Batarangs	ALFAAA9N
Infinite smoke bombs	BLGTAA5N
Infinite swarms	BLHTAA8C
Infinite grappling guns	BLJTAA4L
Infinite super-seeking Batarangs	BLLAAA7A
Start with 10 lives	BEFAAABL
Start with 50 lives	GEFAAABL
Start on secret level 1	CHGACAD6
Start on secret level 2	CMGACAD6

TERMINATOR 2
THE ARCADE GAME

Uncle Arnie had to use a shotgun to blow the T-1000 apart. You can do it with just a few of these [illegible]

Always have maximum gun power	AADTAAEL
Infinite energy	RGJAA60C
Infinite rockets & shotgun shells on pick-up	RZ8AA6X0
Start with lots of rockets	XGGABA30
Infinite lives	RZ8AA6V8
Start on trip to Skynet	SF4ABJXL
Start on Skynet	SF4ABNXL
Start on Freeway	SF4AB2XL
Start on the Steel Mill	SF4AB6XL

WONDER BOY

DEMON WORLD

SHION THE WONDER BOY IS TRYING TO FREE SOME VILLAGERS WHO'VE BEEN CAPTURED BY DEMONS FROM DEMON WORLD THE DEMONS ARE LEAD BY GRIMOMEN THE DEMON LORD

WONDER BOY

IT'S BAD ENOUGH FIGHTING DEMONS WITHOUT BEIN' CALLED 'WONDER BOY'

GRAAARL! DINNER TIME BOYS!

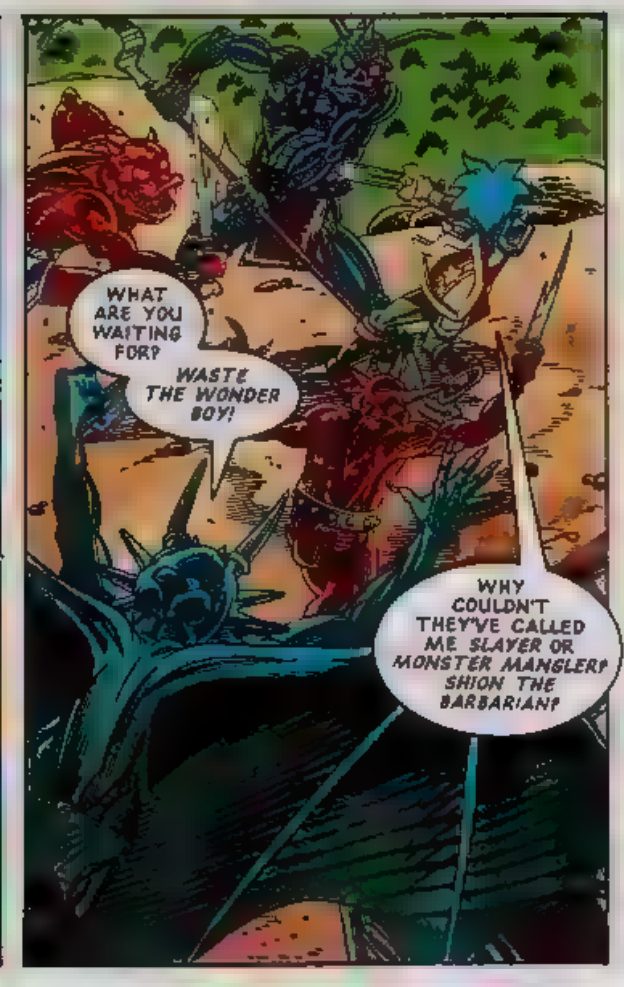

AROOOOOO!
ROOOOOD
DINNER

I'LL HAVE TO GO BACK AND RESCUE THE VILLAGERS LATER

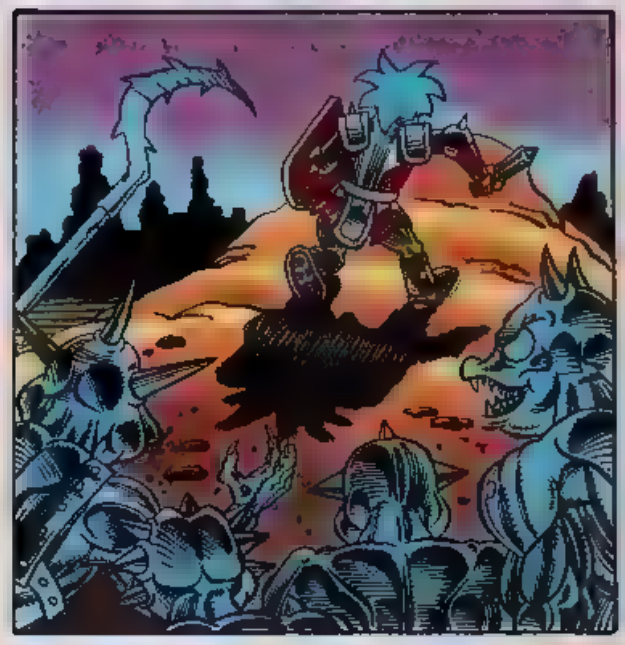

OH, SHOOT! NO PLACE TO RUN

NO TIME TO CONTROL THIS.
LET MAGIC APPEAR AND SPELL ME A QUAKE

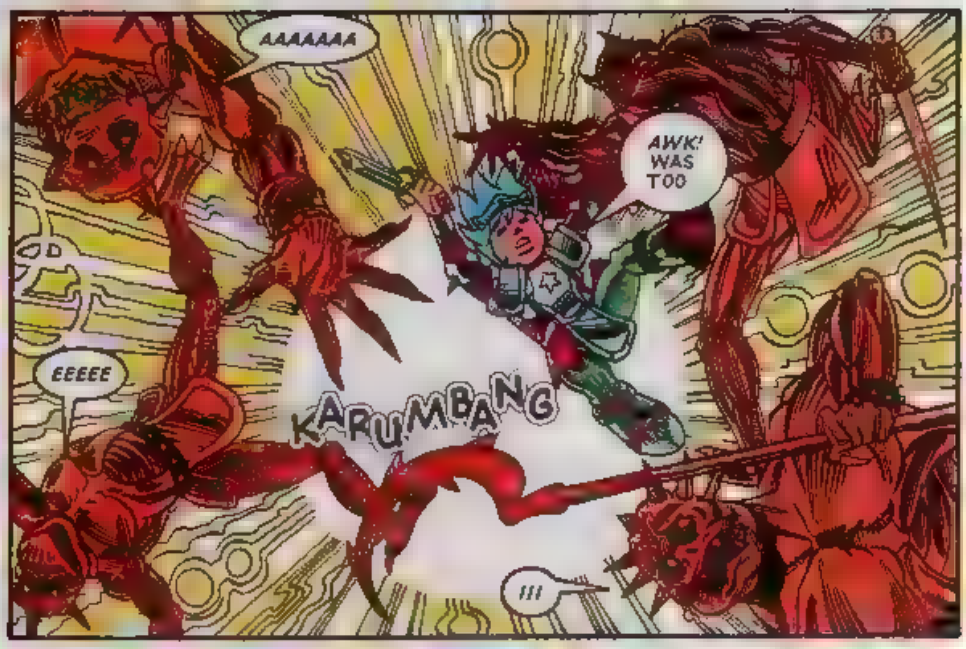
AAAAAAA
AWK! WAS TOO
EEEEE
KARUMBANG
!!!

...POWERFUL!
YEEOO...
BOK
...OOUCH
BOK
UHK...
KERBOK!
THE NEXT MORNING.
OOOOP?
WHA-? THAT'S JUST WHAT I NEED.
ONE OF MONSTER WORLD'S STUPID MONKEYS BOTHERING ME.

OOOAARP!
GOTTA FIND THE DEMONS. THEY WERE HEADING FOR THE COAST.
GO AWAY, MONKEY. I DON'T WANT TO KILL YOU...

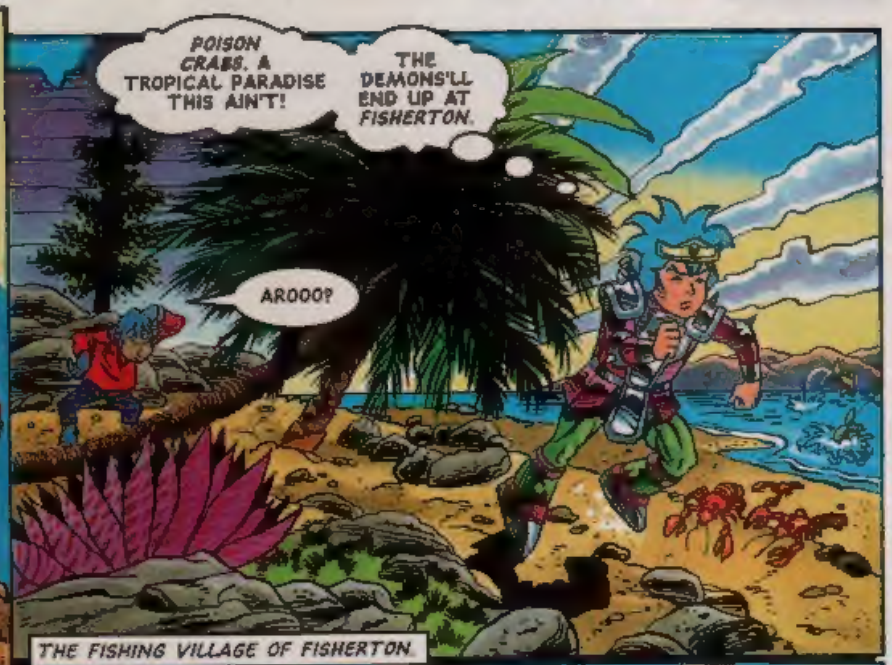
POISON CRABS. A TROPICAL PARADISE THIS AIN'T!
THE DEMONS'LL END UP AT FISHERTON.
AROOO?

JELLYFISH! WHY DO THEY DO THAT? REAL HANDY, THOUGH!
SPUGH!

THE FISHING VILLAGE OF FISHERTON.
FOUND 'EM. THERE'RE THE DEMONS — HOPE I'M NOT TOO LATE!

DON'T LISTEN TO HIM! YOU'VE GOT TO FIGHT. THEY'RE OUT TO GET YOU!

WAAAAH!
NO! PUT HER DOWN — OR TASTE MY SWORD!
NEXT ISSUE : THE DEMON'S CLAW!

SPEEDLINES

Dash off a letter, draw a quick sketch. In short, let everyone know what you like (or loathe!) about STC.

Send your letters and drawings to:
Speedlines, Sonic The Comic,
25/31 Tavistock Place, London WC1H 9SU.

Write your name, address and Sega system (MD, MCD, MS or GG) clearly. Remember, every letter and drawing printed wins a Segasational prize!

THE GANG'S ALL HERE!
Simon Queen, Buckley, N. Wales. MS owner. Sonic badge winner.

Tails-less

Dear STC,

I love the mag. I love the strips. I love the features. I love freebies - and it is excellent value for money. My only minor gripe is Tails. Sega have really underestimated him. They probably don't know this but most people, including me, prefer him to Sonic (not that we don't like Sonic!). The most we saw of Tails in STC 1 was as a free sticker, a Sonic 2 badge, a screenshot in the Q Zone and when Sonic announced that he might be in trouble.

Please include him in more future issues.

Long Live [illegible]

MARTIN BRAIN, WETHERBY, YORKS. SONIC BADGE WINNER.

As you will have seen by now, Martin, Tails is very much part of Sonic's adventures - and he really was in trouble! Lots more Tails action to come.

Questions

Dear Sonic,

How come you are blue and can run so fast if you are a hedgehog? Why isn't there a strip for Ecco and could you tell me a cheat for Kid Chameleon?

LEO HARDT, LONDON. MD OWNER. SONIC BADGE WINNER.

Watch for Sonic's origin story coming up soon. Keep an eye open for Ecco. Check out the Q Zone for Kid Chameleon tips.

No Rip-off

Dear STC,

I am writing to congratulate you on such an excellent comic and for keeping it at such an excellent price. Most mags nowadays are a total rip-off. I am a Game Gear owner and when I heard that such an excellent comic was out at such a low price I rushed over to the newsagent to get it.

Keep up the great work.

ANDREW WIGNER, WORSLEY, MANCHESTER. GG OWNER. SONIC BADGE WINNER.

Of course you know why STC is at such a low price, don't you, Andrew? It's because those humes who think they run this comic don't pay me a penny - not even a can of oil! Still, as long as you're happy, I'm happy.

Poster Power

Dear STC

I've read your first issue and I think it's great.

Will you be doing any very big posters of Kid Chameleon or any others in your future issues?

C. 'GAME FREAK' THOMPSON, GOSPORT, HANTS. SONIC BADGE WINNER.

Hope you like the giant Sonic poster in this issue, Game Freak. As for others, well, what do you think? Don't forget Kid Chameleon starts his own brand new comic strip in STC 7.

SONIC THE RACER
Michael Ridd, Deal, Kent. Sonic badge winner.

Bonkers

Dear Magazine,

Thanks to your Q Zone I can now complete Sonic 2 and Road Rash 2.

Thanks also for the totally brill stickers. I've stuck them in my Sonic folder and Sonic pencil case.

Oh, if you haven't got my Data Strip I rated your first issue 100%. All I can say now is I can't wait until issue two of STC because I'm Sonic bonkers!

JAMES KENNEDY, SEVENOAKS, KENT. MD OWNER. SONIC BADGE WINNER.

I did get your Data Strip, James. I'm pleased to say you weren't the only one to rate STC 1 at 100%. Seems nearly everybody thought the same!

Get Printed + Win a Prize!

It's true! Every letter and drawing appearing on this page wins a Segasational prize! Yes, this brilliant Sonic 2 badge - exclusive to STC - can be yours! Commemorating the earth-shattering appearance of the second Sonic The Hedgehog game the badge shows Sonic and Tails, is made of metal and has a snazzy clutch pin fitting. Be the coolest Sonic Boomer in your area - get writing and drawing now!

NEXT ISSUE

HEAD FOR THE NEXT LEVEL!

THE ULTIMATE IN COMIC STRIP ACTION

SHINOBI - IN THE HALL OF THE MONKEY-KING!

WONDER BOY

Goes after those demons!

GOLDEN AXE

Tyris goes under the axe!

SONIC

Goes Badnik!

PLUS The latest news, reviews, charts, hints & tips and many more surprises!

SONIC THE COMIC No.4

on sale Saturday 10th July

Only 95p

DATA STRIP

Fill in & send to:
Sonic The Comic,
25/31 Tavistock Place,
London WC1H 9SU

WHO ARE YOU?

Tell us your name, age & address.

NAME.....

ADDRESS.....

.....

.....

.....AGE.....

HOT-SHOTS ONLY!

Enter your high score or achievement here!

GAME.....

SCORE/ACHIEVEMENT

.....

.....

SYSTEM:- (please tick)

MD ☐ MS ☐ GG ☐ MCD ☐

GAME INTO STRIP

What SEGA game would you like to see as a STC strip in the future?

I THINK.....

.....

would make a great comic strip in STC

MEGA HITS THIS ISSUE!

List your three favourite stories in this issue in order of preference

1.....

2.....

3.....

HOW DO YOU RATE ISSUE 3 OF STC?

☐ %